

Funds Distribution Report

Recipient Organization:

City Fruit

Address:

3417 Evanston Ave N, Suite 210
Seattle, WA 98103

Contact:

(360) 602-1778
<https://www.cityfruit.org>

Organization's General Goals:

Urban fruit trees are a valuable community resource, yet often fruit goes unused because people are not sure when to harvest it, how to best use it, or they are put off by damage caused by preventable disease and pests. We are reclaiming the urban orchard, showing people how to harvest what they need, and to share the rest with others. We help tree owners grow healthy fruit, provide assistance in harvesting and preserving fruit, promote the sharing of extra fruit, and work to protect urban fruit trees.

Date of Award:

2019 Q1

Level:

\$500 to \$2,500

For more information, please read the attached report from City Fruit.

8802 27th Ave NE
Tulalip, WA 98271

TulalipCares.org

Disclaimer: This report may be a summary of content provided by the recipient, not always complete quoted material.

From: Laura Skelton [mailto:laura@cityfruit.org]
Sent: Sunday, April 26, 2020 3:19 PM
To: Marilyn Sheldon
Subject: City Fruit 2019 annual report - Thank you!

Hi Marilyn

I hope this note finds you safe and healthy. I am writing to make sure you saw City Fruit's [2019 Annual Report](#), which is now available on our website [here](#). We are so grateful to the Tulalip Tribes for helping to make this work possible!

Here are a few highlights of our work from 2019:

- 36,636 pounds of harvested
- 31,519 pounds of fruit donated
- 23 community organizations received fruit
- 17 public orchards stewarded

And of course, we were able to work directly with 36 middle- and high-school students through our summer youth education programs that Tulalip Tribes directly supported.

Thank you again for supporting the work of City Fruit, including educating young people to steward our community orchards and helping feed our neighbors in need with fruit grown right here in the city!

Kind regards,
Laura

--

Laura Skelton
Interim Executive Director
www.cityfruit.org
cell: 206-931-3850





**THE HARVEST
IS ABOUT MORE
THAN FRUIT**

2019 ANNUAL REPORT





WHY THIS WORK MATTERS

2019 was an exciting harvest season. We shared more fruit than ever before and with more people than ever before – 85% of all harvested fruit was distributed to food banks, meal programs, and other community partners.

We accomplished this increase in harvested and donated fruit by prioritizing fresh, high-quality, and culturally appropriate fruit. We also developed stronger and more intentional relationships with community partners.

All the things we accomplished this harvest season reflect why I joined the City Fruit team. The fact is that some communities have access to healthy food while others do not. I believe we need to shift how we think and talk about these issues and work towards increasing access to fresh produce.

Food plays a huge role in sparking creativity and joy in our community. The work we accomplished with our community partners illustrates the importance of community informed and co-created programming. Its thanks to our partners that the fruit we harvest is put to its best and fullest use.

In 2020, we'll continue working towards community-driven initiatives to address food insecurity in our city. As a collective, we can improve the quality of fruit grown in Seattle, increase access to our public orchards, and share in the goodness of fruit.

Juan Peña

City Fruit's Community Engagement & Harvest Manager

2019 GREAT SEATTLE FRUIT HARVEST

By the Numbers:

- 36,636** Pounds of fruit harvested in total
- 31,519** Pounds of fruit donated to meal programs and food banks
- 7,900** Pounds of fruit harvested from public orchards
- 1,400** Pounds of fruit donated through harvest boxes
(City Fruit's U-pick program)
- 810** Largest harvest (in pounds) from a single tree
- 350** Total number of harvests
- 280** Tree owners participating in the annual harvest
- 59** Residences that requested harvest boxes
- 23** Community partner organizations who received fruit
- 17** Public orchards in which City Fruit worked
- 12** Fruit for All pop-up fruit stand events





PARTNER PERSPECTIVE

As we all know, food is personal, and food is social. It can be our comfort, a reminder of who we are, and for immigrants, or children of immigrants, food can remind us of our home, and where we feel a sense of belonging.

In the 1970s young Asian Pacific Islander Americans started the Danny Woo Community Garden because they saw that their neighborhood elders, who were living in cramped single room apartments, needed a place to grow their food.

Today, we have 75 low-income immigrant gardeners, mostly from China and Korea, growing fruits and vegetables from their home countries. We have a children’s garden where over 200 APIA and refugee and immigrant youth experience year-round connection to culture, land, leadership, and of course, food. We have chickens, and we have over 60 mature fruit trees, primarily apples, Asian pears, figs, plums, and cherries.

I am incredibly grateful for the support of City Fruit. During one work party we harvested over 500 pounds of fruit. We donated half of it to our local food bank, ACRS – Asian Counseling and Referral Service – which is the only food bank in Seattle that serves culturally appropriate food for Asians.

Having our own orchard that grows Asian pears and apples is about more than just food. It is about land, and about preserving a way of life and a community under threat. I want to thank City Fruit for their incredible support and partnership, not just of our orchards and not just our youth programming, but for our shared commitment to what is really supporting community control of resources, and community organizing in crucial times. I want to thank them for seeing the connection between land, culture, and community.

Lizzy Chong Baskerville

Garden Manager at the Danny Woo Community Garden in historic Japantown



Top left: Volunteers harvesting apples. Top and middle right: Young people pressing apples during one of our summer programs.



THIS WORK IS ABOUT STEWARDSHIP

VOLUNTEER ENGAGEMENT

Benefited from the work of **617 volunteers**

Collectively, volunteers contributed **1385 hours**

Coordinated **63 different volunteer activities**

SAVE SEATTLE'S APPLES

Our annual campaign to protect Seattle's apple trees and increase harvestable apple yield, through education and action to reduce pest damage.

20,000 pest prevention bags distributed within the community

60 public trees netted during **17 work parties**

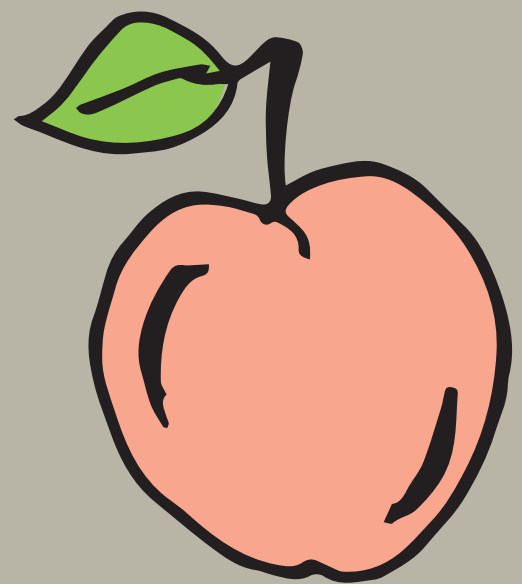



THIS WORK IS ABOUT CONNECTION & EXPLORATION

YOUTH PROGRAMMING

We hosted **3 youth Harvest Crew programs**, which offered in-depth trainings for **36 students**.

We hired **2 youth harvesters** through the City of Seattle's SYEP program and **1 UW intern**.

We hosted a month-long Harvest Crew summer training for **20 students**, in partnership with Walk Away City Collaborative (WACC). These 20 students were certified as Master Fruit Tree Stewards.

EDUCATION

Hosted **13 workshops**

Graduated **10 new MFTS students**

Congratulations to the Class of 2019 Master Fruit Tree Steward graduates!

Alora McGavin
Amanda Gosspack
Andre Golard
Antje Mueller
Ian McCutcheon
Jeff Archer
Julia Weese-Young
Meara Heubach
Michael Kim
Mina Le
Shannon Lazzarotto



THIS WORK IS ABOUT COMMUNITY

COMMUNITY PARTNERS

- Asian Counseling & Referral Services
- Food Bank
- Ballard Food Bank
- Byrd Barr Food Bank
- Common Acre
- El Centro de la Raza Food Bank
- Ethiopian Community in Seattle
- FamilyWorks Food Bank
- FareStart
- Garden Innovators
- Hunger Intervention Program
- Interim-CDA
- Jewish Family Services Food Bank
- North Helpline
- Queen Anne Food Bank
- Rainier Beach Action Coalition
- Rainier Valley Food Bank
- Ravenna Pop-Up Kitchen
- ROAR (Roots Of All Roads)
- Roots Young Adult Shelter
- Seattle Neighborhood Cooking Project
- Seattle P-Patch program
- South Park Community Center
- St. Vincent de Paul Food Bank
- Tilth Alliance - Good Food Program
- University District Food Bank
- West Seattle Food Bank
- White Center Food Bank
- YWCA Food Bank

COMMUNITY EVENTS

City Fruit hosted 12 pop-up farm stands during harvest season. All attendees received free fruit!

City Fruit’s Fruit for All pop-up on September 4th was an emblematic gathering of our fruit sharing community. We joined the High Point Farm Stand and shared our fruit with their gardeners and customers, as well as City Fruit members. One of our community partners, ROAR (Roots of All Roads), also joined the festivities with their own farm stand - and a bicycle-powered smoothie blender!

Our annual City Fruit Celebrates event brought nearly 200 people together, celebrating the end of another successful harvest season and highlighting our 20+ community partners.



A Fruit for All event..



REFLECTIONS FROM OUR 2019 BOARD PRESIDENT

As we close the first full decade of City Fruit, I wanted to take a moment to thank our dedicated Board of Directors, outgoing Executive Director Carrie Ferrence, and supporters who have made City Fruit's success possible. I've had the pleasure of working with many talented individuals, professionals, and passionate people dedicated to making Seattle a city for all. We come to City Fruit with different skill sets and backgrounds, but we are united and inspired by City Fruit's mission and vision. This inspiration has fueled so much progress with City Fruit: expanding our harvest to all of Seattle and building an organization driving the conversation about urban orchards and stewardship. I have learned so much from these talented individuals, but we are only a part of City Fruit's success.

During my time on the board, I've had the privilege of meeting many of our diverse group of supporters. We come from a wide range of backgrounds and circumstances that brought us to support City Fruit. Despite these different backgrounds, we are united by the same values: building community, stewarding our environment, and caring for our neighbors. These values brought me into the City Fruit community and have made me incredibly proud to serve on City Fruit's board.

To all of our supporters over the years: thank you for making this work possible. Thank you for donating your time, money, and passion into making Seattle into a city for everyone. We have made incredible progress over the past 11 years, and I am excited to see where we take this organization in 2020.

Thank you,

Jeremy Erdman

2019 City Fruit Board President

FINANCIALS

REVENUE

Individual Contributions	\$84,653
Government Grants	\$77,395
Foundation Grants	\$50,000
Corporate Partnerships	\$30,938
Earned Income	\$27,212
TOTAL	\$270,198

EXPENSES

Personnel	\$208,115
General Operating	\$63,343
Event	\$12,908
TOTAL	\$284,366

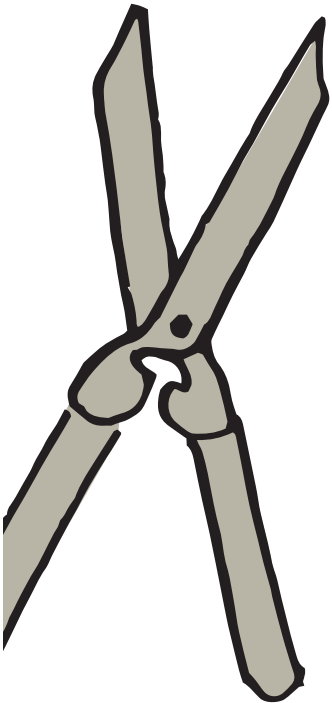

PEOPLE

2019 BOARD OF DIRECTORS

Jeremy Erdman, President
 Andrew Thomas Graf, Vice President
 Brian McGuigan, Treasurer
 Patrick Gordon, Secretary
 Edgardo Alifano
 Lamai Cox
 Michael Kim
 James Lenihan, III
 Betsy Moyer

Wynne Adams, Board Fellow
 Nathaniel S. Goodby, Board Fellow
 Anders Nordblom, Board Fellow

HARVESTERS & INTERNS

Liz Besser, Intern
 Emily Ellingsworth, Harvester
 Jake Snell, VISTA
 Tobey Solomon-Auger, Harvester
 Quang Thong, Harvester
 Vinh Thong, Harvester

2019 STAFF

Carrie Ferrence, Executive Director
 Layla Al-Jamal Judkins, Development
 Barb Burrill, Tree Care Expert
 Luke Jespersen, Tree Care Services Manager
 Emily Katz, Community Growth and Impact Manager
 Lisa Miyashita, Communications Manager
 Juan Pena, Community Engagement and Harvest Manager
 Natalie Place, outgoing Senior Program Manager

SUPPORTERS

Thank you to our incredible community of supporters!

CORPORATE PARTNERS:

Laird Norton Company
 Whole Foods
 PCC Fremont Market
 New Seasons Market
 Seattle Cider Co.
 Central Coop
 Town & Country Markets
 Charlie's Produce
 Puget Sound Energy
 In Harmony Sustainable Landscapes
 Evo

GRANT FUNDERS:

The Russell Family Foundation
 Kawabe Memorial Fund
 West Seattle Garden Tour
 Hugh & Jane Ferguson Foundation
 Les Dames d'Escoffier, Seattle
 Fales Foundation Trust
 Jeffris Wood Fund
 Tulalip Tribes
 Windermere Foundation
 Fred & Gretel Biel Charitable Trust

THANK YOU FOR SUPPORTING CITY FRUIT!

GOLDEN APPLE DONORS, \$500+

Mike Allen	Jodi DeWitt	Andrew Graf	Julie Keeler	Tori Moffat
John Braden	Mary Diorio	Miss Beck Hallman	Morgan Larsen	Betsy Moyer
Ruth Callard	Stephen Dorsch	Jennifer Hodges	Nicole Lounsberry	Steve Otteson
Jingyang Chen	Terri Fujinaga	Samantha & Forrest	Erik & Storie Madrid	Ruth Sanford
Paula Chuchro	Joshua Furman	Howk	Tony Martinelli	Gail Savina
Marianna Clark	Emily Gordon	Harriet Huber	Brian McGuigan	Goldie Silverman
Lamai Cox	Patrick Gordon	Brock & Layla Judkins	Eileen Miller	Mary Troth

INDIVIDUAL DONORS

Kelsey Aanerud	Holley Billingsley	Miranda Bryant	Stephan Coonrod	Alex Deckon
Leah Abell	Brandon Bills	Gina Bunster	Elisa Cooper	Ria Delamere
Tim Aguero	Rebekah Binns	Theresa Burdick	Charles Copeland	Rebekah Denn
Brian Ahrens	Mahsino Blahmoh	Veronique Burke	Elaine Corets	Guy Devillier
Jacqui Aiello	Nancy Blase	Barb Burrill	Mary Corrales-Diaz	Ron & Maureen
Polly Aird	Lisa Blonder	Carol Burton	James Costello	DiGiacomo
Kirk Alexander	Ohlenkamp	Charles Butt	Wendy Cox	Stefanie Dirks
Vinia Amaral	Rebecca Bloom	Kyra Butzel	Sarah Craft	Jessica Dixon
Graham Amsden	Chris Bloomquist	Kathy Buzon	Kathryn Crandall	Celeste DNetto
Julianne Andersen	Vivia Boe	Adam Callaghan	Meghan Crandall	Michele Domash
Carol Anderson	Walker Bohannan	John Callahan	Katie Crawley	Alexander Douglas
Brian Atwater	Cynthia Bolton	Eloisa Cardona	Barbara Crook	Alice Doyel
Anne Aumell	Laura Bolz	Greg Carlson	Michelle Croom	Chris Drape
Anne Bagdon	Ellen Booth	Gale Caruso-Forrest	Janet Crosby	Gwen Drolet
Bob Baines	Liz Borock	Jeanne Castle	Mary Alice Crosson	Rebecca Dugopolski
Julia Baker	Andrew Bowman	Becky Chan	Abby Cullinan	Robert Duisberg
Kay Baldwin	Linda Boyd	Lynn Chapman	Cheryl Cunningham	Lexa Dundore
Susan Ballsun	Paige Brack	Denice Chase	Charles Curtis	Patrick Dunn
Margarita Baneyx	Erin Branigan	Katie Chase	Raleigh & Carol Curtis	Mary Dyczewski
Lorraine Barnes	Claudia Bravo	Jessica Chong	Darcy Curtiss	Jessie Dye
Charlot Barney	David Breton	Emily Chou Lee	Crystal Daniels	Randy Eakin
Shannon Bartkiw	Maria Brewer-Krebs	LeAnne Chow	Kristin	Kristin Edington
Arvin Batingan	Carol Brinster	Jill Christensen	Danielsen-Wong	Dave Edmundson
Jack Bautsch	Katie Brogan	Mallory Clarke	Ruth E. Darden	Emily Ellingsworth
Ruby Baylor	David Broom	Shenoah Clegg	David Bradley David	Richard Ellison
Guy Beckett	Laura Brown	Ann Cohan	William Davis	Nancy Emery
Ann Beeman	David Brown	Shelly Cohen	Regina Davis Mitchell	Tricia Enfield
Kathryn Bell	Devin Bruckner	Fiona Cohen	Tracey Day	Jeremy Erdman
Oliver Bengle	Marcia Bruno	Carol-Ann Cole	T. Diane Day	Kyla Fairchild
Stacie Benton	Janet Bryant	David Coomes	Erica de Leon	Erin Fairley

THANK YOU FOR SUPPORTING CITY FRUIT!

Kevin Fansler	Anna Goren	Erin Hochschild	Carla Kotila	Adam Mallory
Janet Farness	Tyler Goslin	Jennifer Hoene	Austin Kraft	Denise Mamaril
Jean Fee	Amanda Goss	Janet Hogan	Sara Kranwinkle	Janelle Manns
Trent Fehl	LouAnn Graf	Meredith Holmes	Ed Kuerner	Patricia Marcus
Elizabeth Feldman	Gabe Grant	Jen Homer	Tina Kurfurst	Matt Maria
Carrie Ferrence	Alex Grant	Kathryn Hooper	Leah LaCivita	Shannon Marsh
Natalie Findley-Wolf	Jessica Green	Donna Horn	Lisa Lane	Kate Marshall
Nancy Finkelstein	Cheryl Greene	Courtney House	Jennifer Langston	Rachel Martin
Maureen Finneran	Alison Greene	Wendy Howard	Catherine Larson	Mary Anne Martin
Paul Fischburg	Michael Greene	Meagan Howard	Pete and Tara Lawrence	Bernice Maslan
Deborah Fishler	Lynda Greene	Danny Howe	Ann Lawrence	Gina Massoni
John Fletcher	Chris Grekoff	Abby Howell	Shannon Lazzarotto	Nic Maurice
Robert Flor	Samantha Grim	Marjorie Howell	Mynga Le	Jane Mauser
Gloria Foley	Pamela Gring-Fee	Brion Humenay	Lynda Leary	Ross Mazur
Nancy Ford	Patti Guenther	Anna Hurwitz	Deena Ledger	Jane McCullough
Stacy Fortner	Nicole Gupte	Dorothy Imper	Audrey Lee	Ryan McDevitt
Catherine Foster	Carol Hall	Barron Ivan	Krista Leesment	Ryan McFarland
Lorraine Fournier	Catilin Hamer	Peach Jack	Rosie Leick	Michael Mcgloin
Cliff Freed	Dana Hammer	Xiao Jackson	Carl Leighty	Jeanne McGrady
Polly Freeman	Becky Handshew	Jane Jespersion	James Lenihan	Elizabeth McGrath
Kris Frossmo	Michael Hanrahan	Elizabeth Johnson	Cindy Jatul & Michelle LeSourd	Megan McIntyre
Caitlin Fuller	Ruth Harper	Marta Johnson	Carol Levin	Nan McKay
Barbara Fuller	Phil Harrison	Emily & Adam Johnston	Dina Levitan	Bess Mckinney
Andrea Fullerton	John Hart	Dayo Jones	Lihua Li	Eve McMullen
Akshali Gandhi	Sue Hartman	Heather Jones	Josh Lieberman	Erin McPhee
Tom Garcia	Deva Hasson	Jerusha Jones	Eric Likkell	Margarita Medina
Brie Gardner	Susan Hayden	Marcia Kamin	Heather Logan	Max Menchaca
Kathryn Gardow	Leslie Hazlewood-Spurr	Hye-Kyung Kang	Jolene Logue	Maria Meyer
Summer Garner	Patsy Heasley	Connie Kanter	Kim Lokan	Eliza Michiels
Shawn Garner	Claire Heineman	Roger Kelem	Sharon Loomis	Brian Mickelson
Hadlee Garrison	Tyler Henderson	Jasmine Kelly	Greg Lotakis	Laura Gene Middaugh
Steven Gary	Margaret Hendrickson	Michael Kelly	Robin Luke	Beth Miller
Viviana Garza	Donna Heney	Hugh Kelso	Ingrid Lundin	Wendy Miller
Chris Gaspard	James Herndon	Hannah Kennedy	Avril Luongo	Jessica Miller
Catherine Gaylord	Amy Heyden	LaDonna Kenny	Colm MacCarthaigh	Lynne Miller
Gracie Geremia	Leio Heyenrath	Patrica Kensel-Hammes	Bruce MacLean	Norma Miller
Liz Gillespie	Kelly Hickman	Sara Kerr	Catherine Maggio	Dan Miskimin
Jacqueline Gjurgevich	Michele Hill	Michael Kim	Judith Maginnis	Stacy Mitchell
Danielle Glover	Steve Hill	Helen Kim	Cat Majkowski	Lisa Miyashita
Melissa Minch & Eldan Goldenberg	Jennifer Hillman	Carolyn Klein	Karen Makar	Valentina Montecinos
Felicia Gonzalez	Mary Hillyer	Nancy Knapp	Khalil Makdah	Mary E Montgomery
Molly Goren	John Hirschel	Cathy Knauerhase	Sara Malcolm	Alyssa Moore
	Masha Hister	Amy Korver		Haley Moore

THANK YOU FOR SUPPORTING CITY FRUIT!

Brianna Mordick	Melanie Peters	Erin Sanders	Carolyn Stern	James Walseth
Carissa Moreno	Theano Petersen	Alenna Sandy	Peter Stocker	Anne Walsh
Anne Morgan	Margaret Peyton	Susan Sanem	Kellus Stone	Ingela Wanerstrand
Pat Mork	Tyler Pichette	Leah Sardone	Melissa Storey	Wang Ferguson
Wendy Morris	Kelsey Pierce	Armen Sark	Karen Stuhldreher	Bill & Ellen Wanless
Linda & Tom Morris	Colleen Pike	Denise Sasaki	Samuel Subbey	Ginger Warfield
Stacey Morrison	Natalie Place	David Sauvion	Heatherlise Sullivan	Valentina Warner
Rebecca Morton	Mary Podrabsky	Leslie Savina	Nicole Summerside	Katelyn Weaver
Joyce Moty	Karen Predmore	Maryann Savina	Gayle Sutherland	Angela Weber Weber
Antje Mueller	Olivia Price	Bobbi Schreiber	Paul Suyumov	Jesse Webley
Kathy Mulady	John Purdon	Bob Schroeder	Andrew Swayne	Chris Weller
Jen Mullen	Jennifer Putman	Mary Schroeder	Hally Swift	Steven Wells
Kristin Munger	Marni Rachmiel	Margrit Schubiger	Andrea Swope	Michael Wenger
Steve Mura	Christine Radkey	Kate Schueler	Tim Tackett	Jennifer Wensrich
Debra Murdock	Gary Rambo	Kiri Schultz	Dave Tagliani	Adam Werner
Dawn Murin	Ellen Ratajak	Meghan Schumacher	Rachel Tefft	Claire West
Ann-Marie Murray	Patty Raz	Tira Schwartz	Darcy Thompson	Amy West
Leslie Myers	Melissa Reeder	Anna Scott	Todd & Anne Threlkeld-Stevens	Derick Whitt
Jena Myers	Jonathan Reichhold	Shelley Scribante	Karol Tipton	Angela Whittman
Patricia Nakamura	Kelly Reimer	Alex Selvey	Sindy Todo	Caleb Wilkinson
Colby Naranjo	James Reinhardsen	Laura Severance	John Toutonghi	Nicole Williams
Tina Neiders	Elizabeth Reisner	Julie Shapiro	Rivers Townes	Matt Williams
Brook Nelson	Jeff Reitman	Chris Sharpe	Janis Traven	Sarah Williams
Drew Ness	Chris Rhinehart	Deejah Sherman-Peterson	Heidi Treider	Amanda Williams
Chris Neufelderdman	Sheila Richards	Ruth Shimano	Monique Tribble	Roberta Williams
Sheri Newbold	Louise Richards	Michael Shiozaki	Scott Tsuchiyama	Gina Windemuth
Leigh Newman-Bell	Donald Ricks	Brad Siebe	Leslie Umans	Barry Wong
Timmion Nichols	Sonja Riveland	Mark Sieklucki	Selina Urena	Shawn Wood
Nora Nielsen	Kristine Robb	Judith Silverman	David Van De Weghe	Kaye WooSasaki
Andrew O'Boyle	Michael Robertson	Hazel Singer	Amanda Vander Tuig	Brittany Wright
Brian O'Brien	Lisa Robinson	David Sizer	Sten H Vermund	Melanie Wyffels
Sam Osborne	Kerry Robinson	Laura Skelton	Lisa Verner	Stu Yarfitz
Laura Osterbrock	Linda Robinson	Jeanette Smith	Gwen Vernon	Nancy Yee
Allison Ostrer	Sharon Rodgers	Jennifer Smith-Yuen	Terence Vogel	Gigi Yellen-Kohn
Julie Packard	Tracy Romoser	Megan Spencer	Rebecca von Duering	Amber Zeddies
Jeremy Palenchar	Karen Rosenberg	Megan Spurgeon	Sharon von Wolffersdorff	Ryan Zimmerman
Erika Palmer	Jude Rosenberg	Kamala Squires-Henry	Santeri Voutilainen	
Adrienne Papermaster	Kevin Rothaus	Shubang Sridhar	Marcia Wagoner	
Nicole Parish-Andrews	Doug Rudoff	Heather Stapleton	Christine Wainwright	
Susan Parker	Aimee Rudolph	Stacy Stark	Deborah Walker	
Hilary Patrick	Robert & Antonette Rupp	Laura Steffen	Brooke Walker	
Mark Patterson	Daniel Sabath	Candice Stephens	Leslie Wall	
Megan Penhoet	Sofia Salazar-Rubio	Jeremy Stern		
David Perlin				

CITY fruit

CITY FRUIT
3417 Evanston Ave N #210
Seattle, Washington 98103
cityfruit.org

