

# Funds Distribution Report

---

**Recipient Organization:**  
**Everett Museum of History**

**Address:**  
P.O. Box 5556  
Everett, WA 98206

**Contact:**  
(425) 256-2520  
<https://www.everett-museum.org>

**Organization's General Goals:**  
Our Mission is to connect the community with its heritage through educational exhibits, programs and events.

---

<b>Date of Award:</b>	<b>Level:</b>
2018 Q4	\$2,501 to \$5,000

For more information, please read the attached report from Everett Museum of History.

8802 27th Ave NE  
Tulalip, WA 98271

**TulalipCares.org**



**EVERETT**  
museum of history

October 17, 2019

Marilyn Sheldon, Director  
Tulip Tribes Charitable Contributions  
8802 27<sup>th</sup> Ave NE  
Tulalip, WA 98271-90694

Re: Grant Report Q4 2018 14.2

Dear Marilyn,

The grant from Tulalip Tribes Charitable Contributions in the amount of [REDACTED] has been part of the success of renovating the lower level of the Everett Museum of History. When the museum opens in 2021, we will be pleased to escort individuals and families through interactive and engaging displays of our local history. As frequent visitors to the Hibulb Cultural Center, we look forward to experiencing the elation of sharing our history with the community as I'm sure you do. (The fashion show was a wonderful event last month.)

Our first need was to repair the water damaged walls of the lower level of the 1903 Everett Daily Herald building purchased in 1917. Once repaired, the walls were encased within a new wall and prepared for the installation of a high-density storage system which will house our collection. We have attached some photos to show you the progress we've made but we have a great deal to accomplish yet. Our opening is scheduled for the Fall of 2021

As part of our plan, we intend to raise \$500,000 before the Spring of 2020 to finish the lower level and install the storage units. Once that is done, we will be able to rehouse the collection in its new home. We intend to open to tour groups through this space which will allow them to see our Community Perspectives Gallery featuring the history of the museum, families, cultures, industries, geography, businesses and individuals. We plan to display art from local artists and students from different perspectives in an acknowledgement of the diversity of our community. We're excited to view the results.

We hope to tour an estimated 3,000 people through this gallery prior to the opening in 2020 and keep them interested in our project as we renovate the upper level for the exhibits. We hope we can arrange a visit to show you what is going on here and how your contribution has helped.

Special thanks for all that the Tribes do for our community and for your leadership in making that happen.

With great respect,

A handwritten signature in black ink, appearing to read 'Barbara E. George', is centered on a light beige rectangular background.

Barbara E. George  
Executive Director

Attach.

## Construction Photos



Concrete removed from main floor gallery space



Damaged Wall

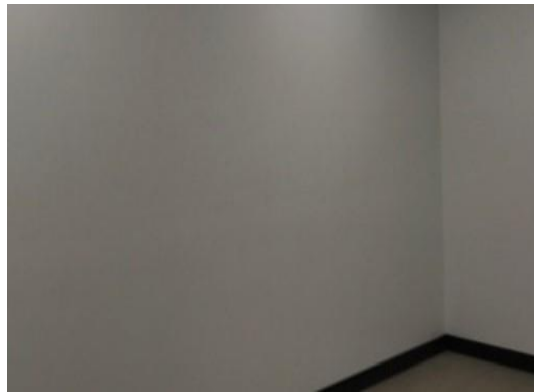

Repaired Wall

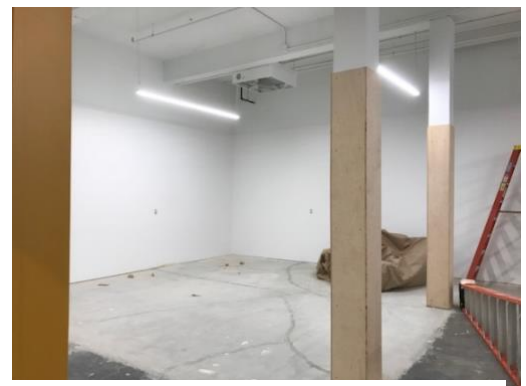

Southwest Corner of the Lower Level